

PLAN SHOWING THE PROPOSED CONSTRUCTION OF RESIDENTIAL BUILDING IN PLOT NO. 28, (OFFICERS COLONY) S. NO. 173 OF PORUR, SAIDAPET TALUK, CHENGAI M.G.R. DISTRICT

OVER HEAD WATER TANK SCIENTIFICALLY CLOSED 3500 Ltrs.

A/20327/213/96  
 Planning Permit No.  
**APPROVED**  
 SUBJECT TO THE CONDITIONS IN THIS OFFICE LETTER.  
 No. A2/9069/96 Date: 5-9-96  
 FOR MEMBER SECRETARY  
 MADRAS METROPOLITAN DEVELOPMENT AUTHORITY  
 MADRAS - 600 008.

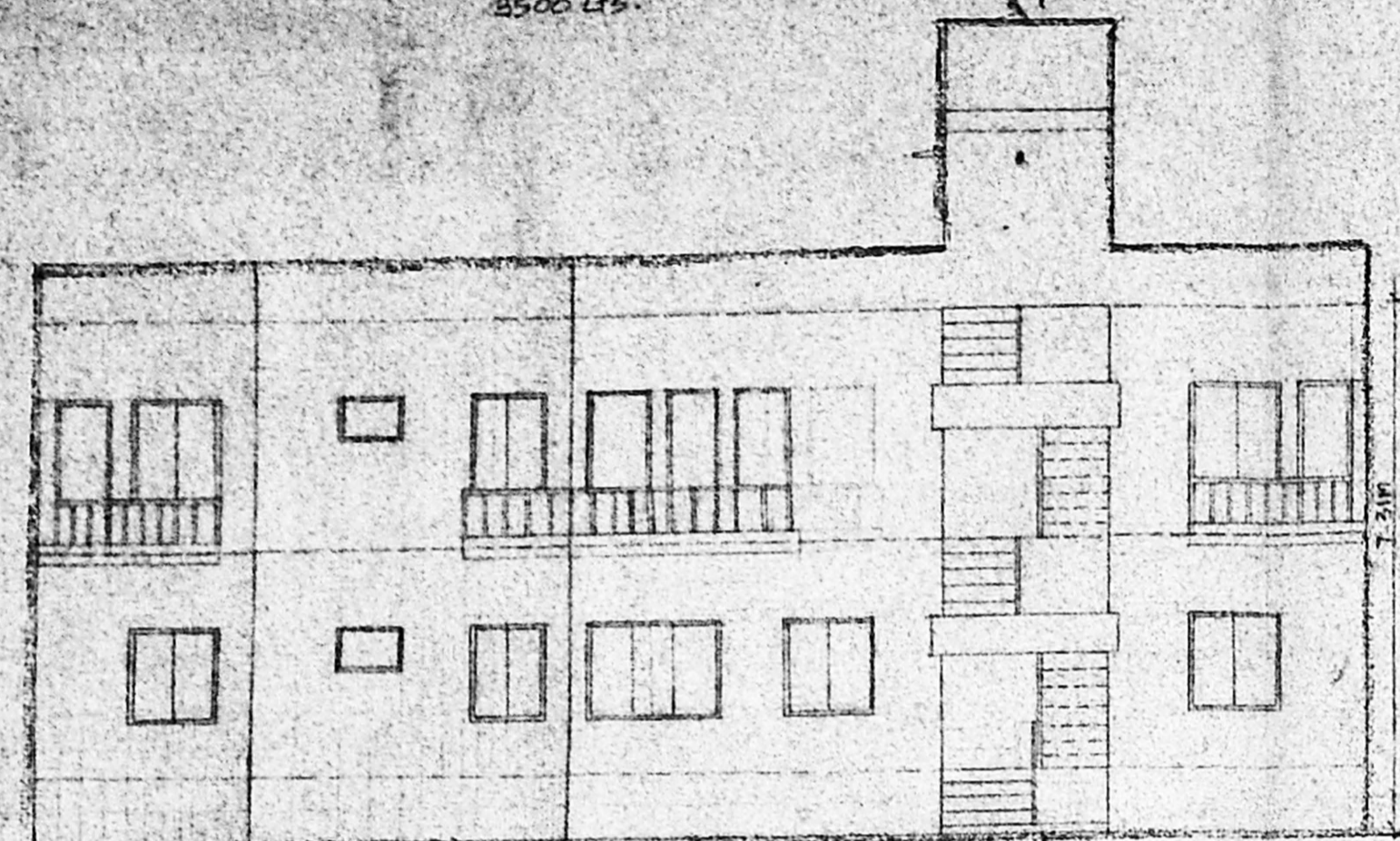

ELEVATION

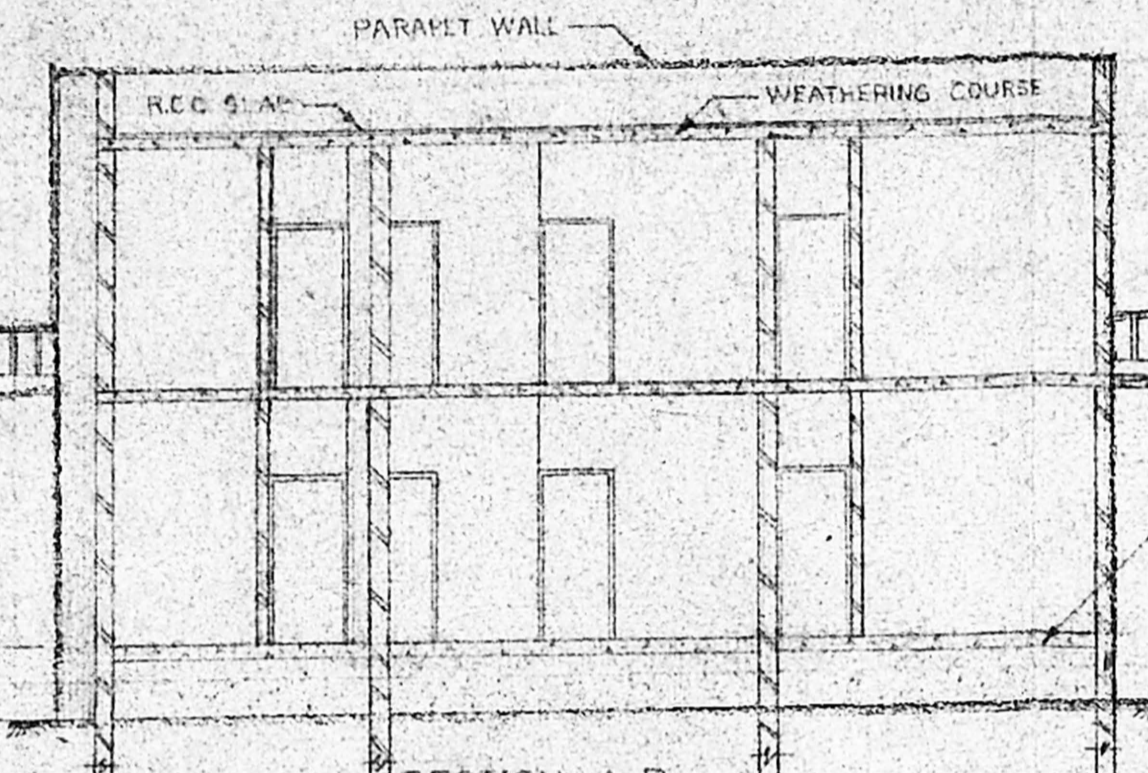

SECTION A-B

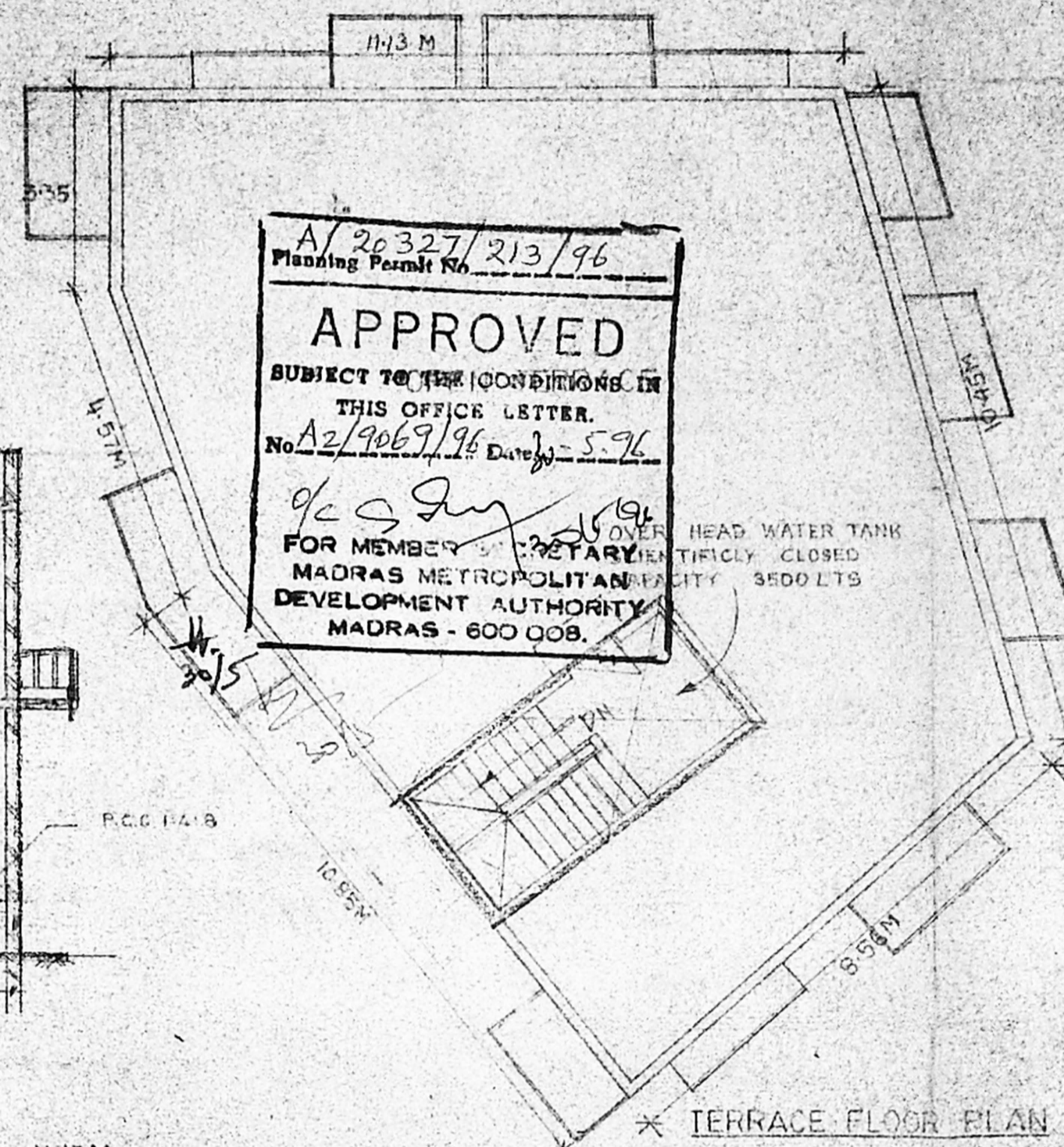

TERRACE FLOOR PLAN

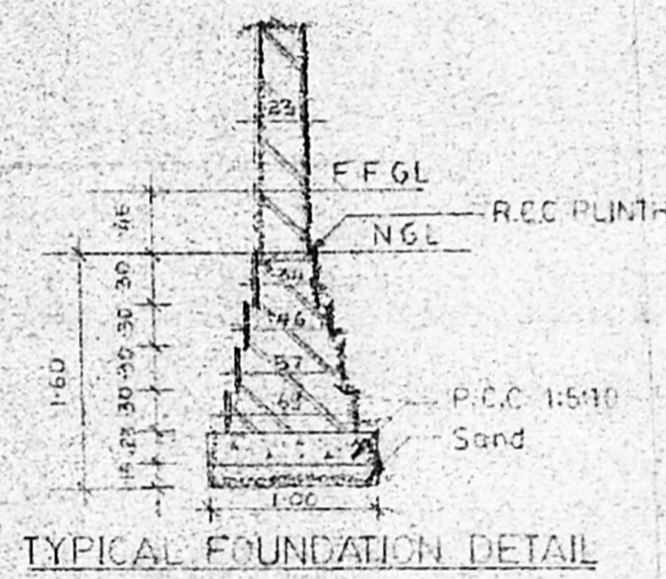
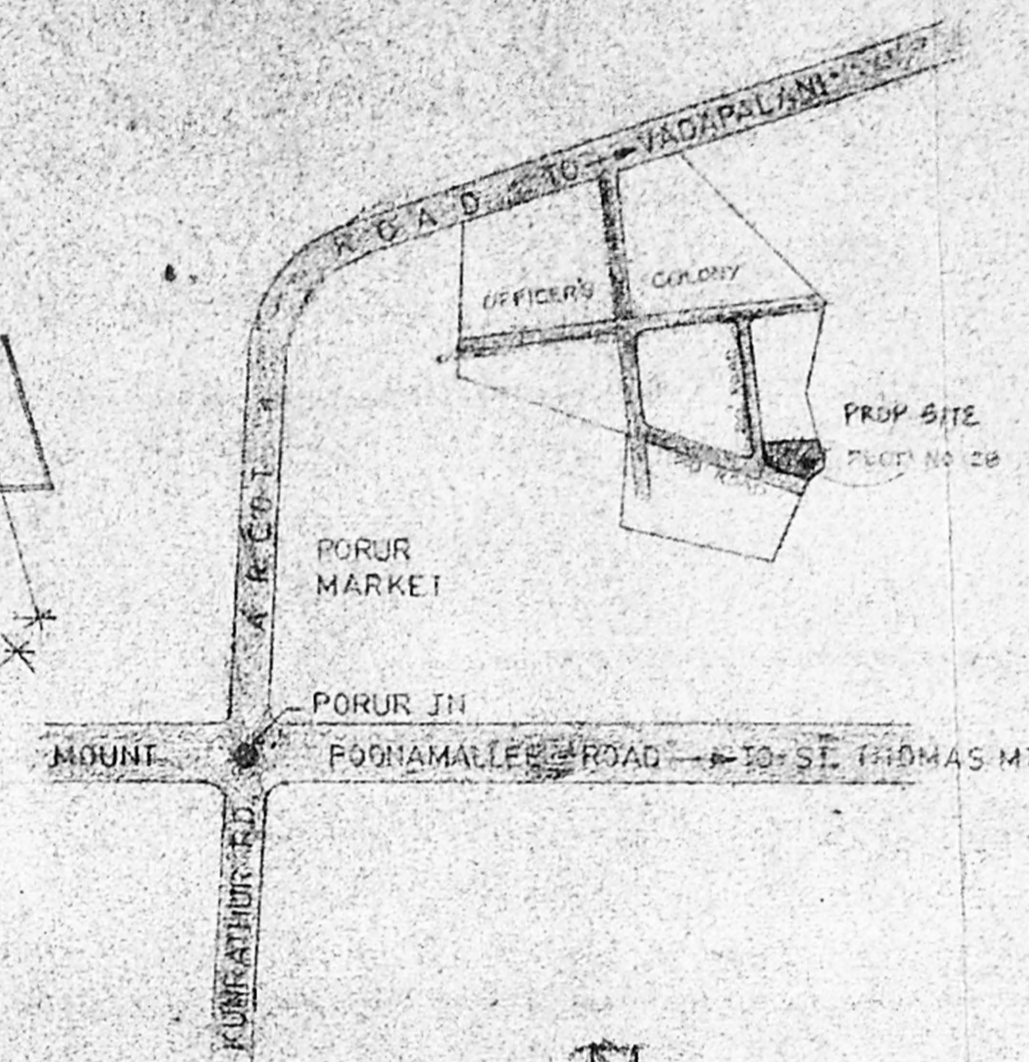

TYPICAL FOUNDATION DETAIL

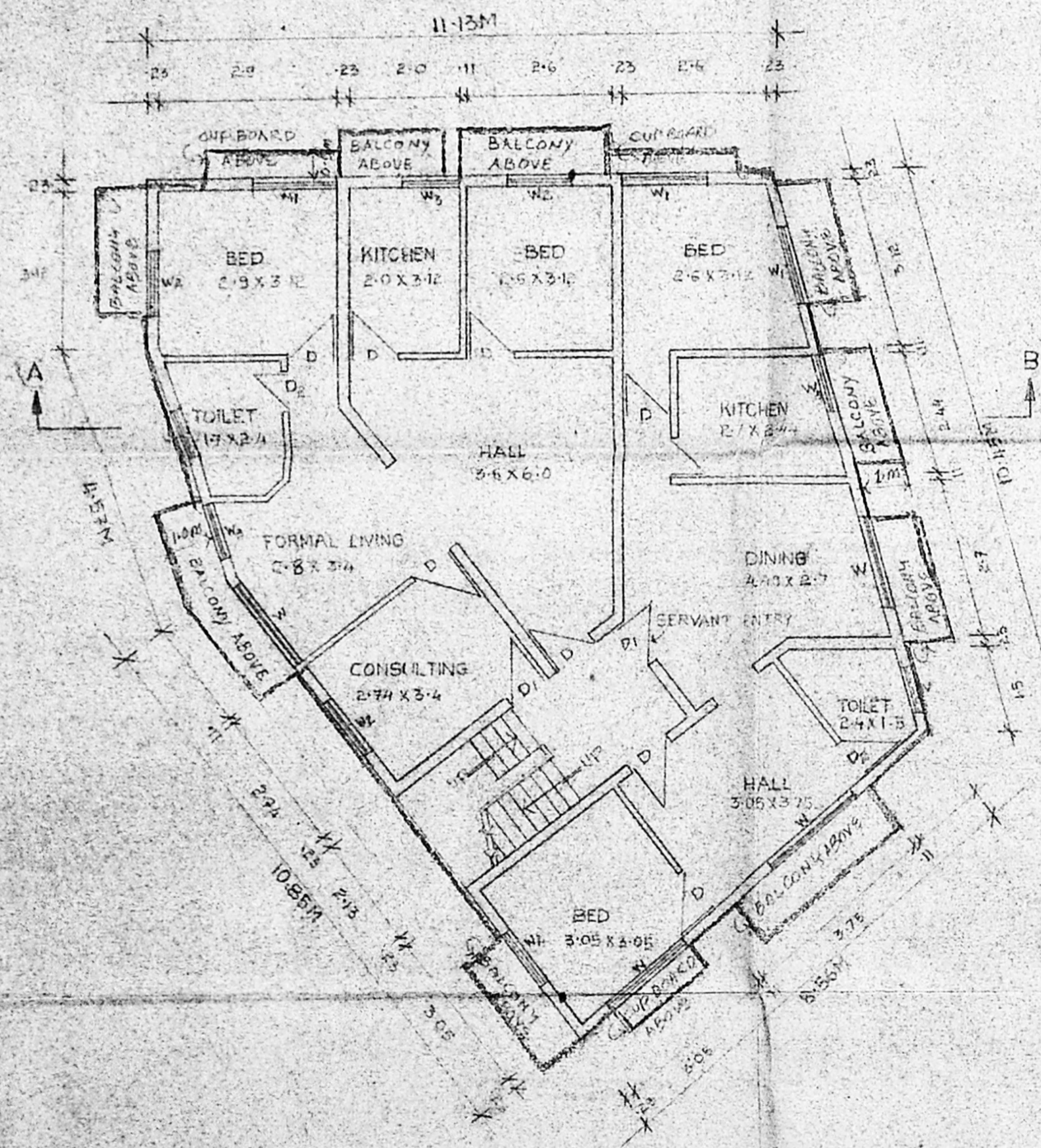

GROUND FLOOR PLAN

STAIR CASE  
 WIDTH - 1.00M  
 TREAD - 0.27M  
 RISER - 0.16M

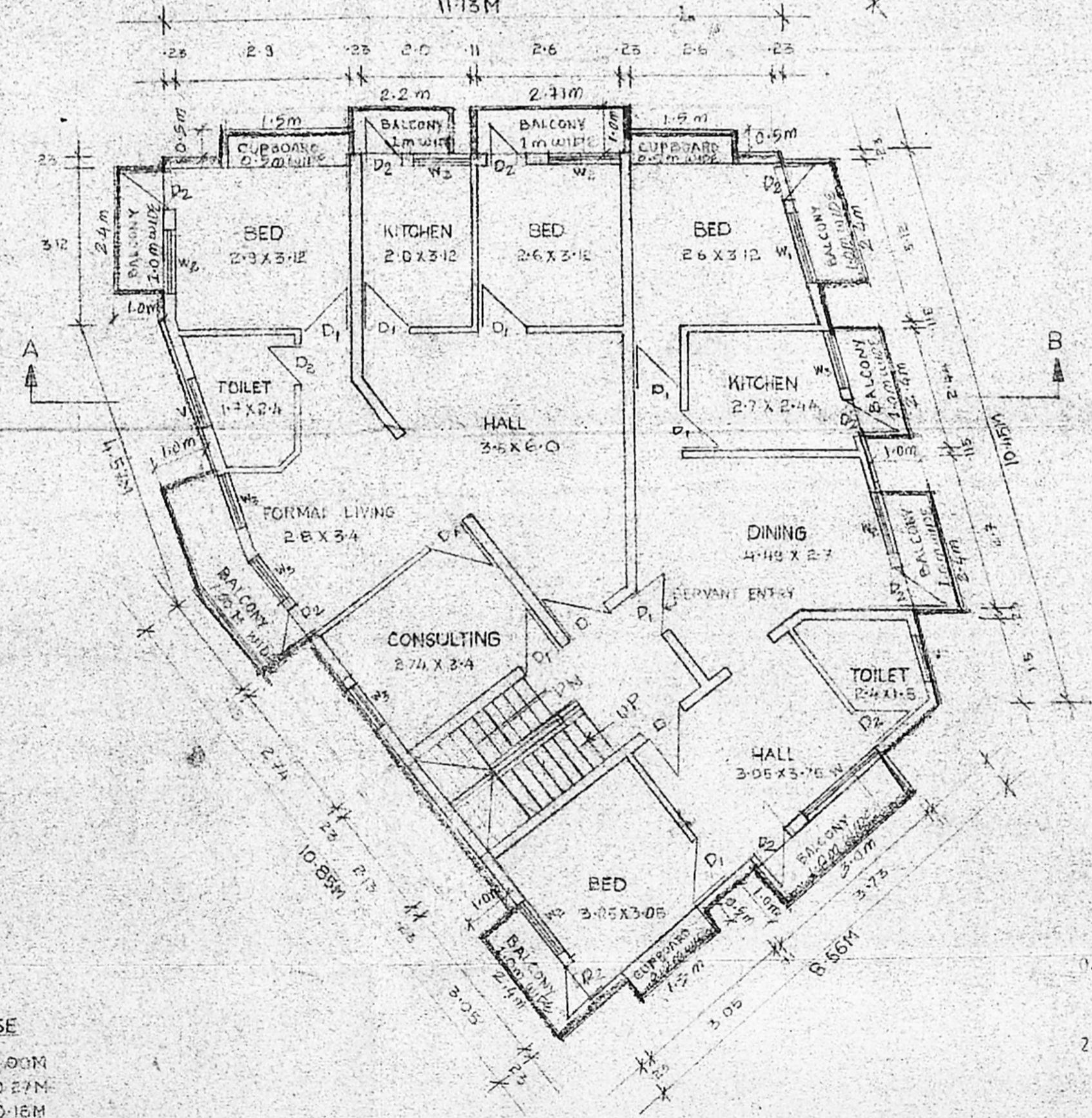

FIRST FLOOR PLAN

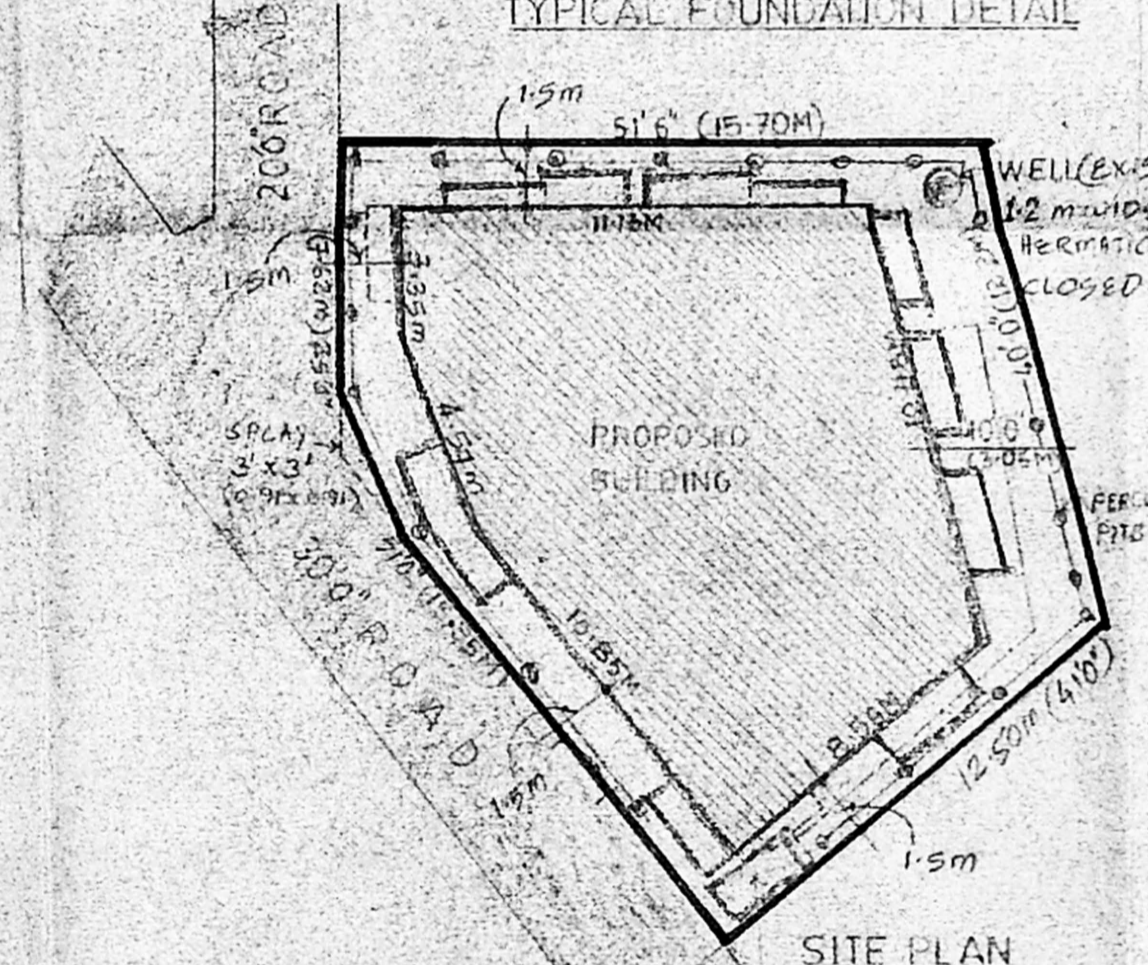

SITE PLAN

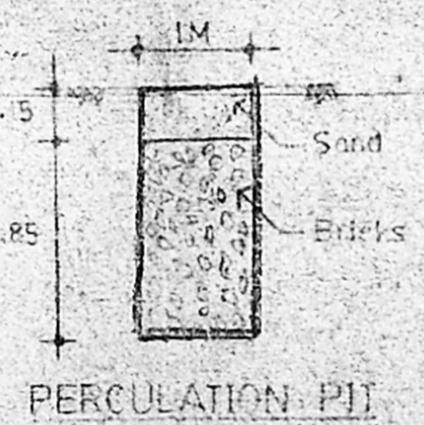

PERCOLATION PIT

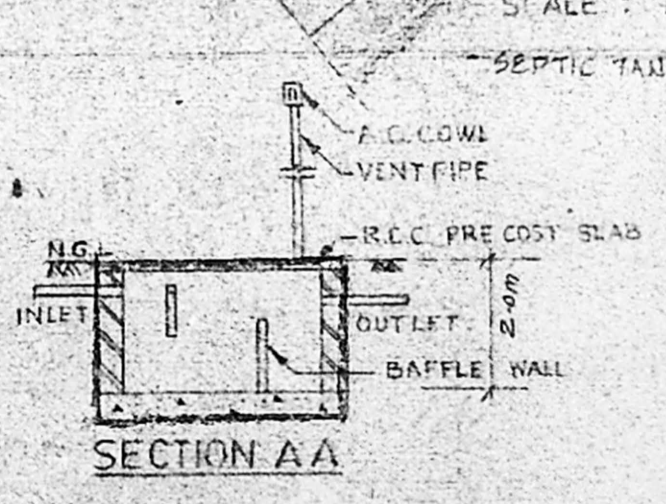

SECTION A-A

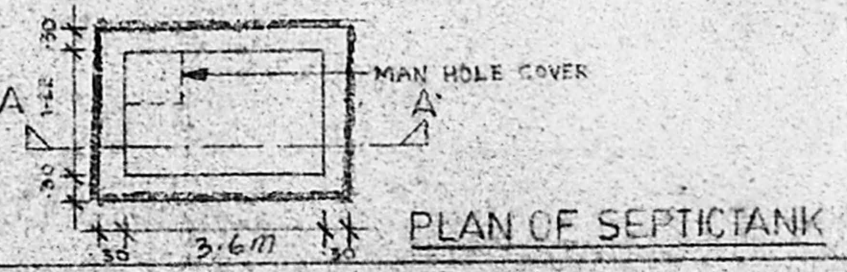

PLAN OF SEPTICTANK

- SPECIFICATION**
1. R.C.C. 1:50 FOR FLOOR CONCRETE
  2. R.C.C. 1:40 FOR FLOOR CONCRETE
  3. 20TK BRICK WALL IN CM 1:6
  4. 4-INCH BRICK WALL IN CM 1:3 AND WITH R REINFORCED AT EVERY 2ND COURSE
  5. ALL R.C.C. WORKS IN 1:2 X 10TK
  6. WALL PLASTERING IN CM 1:4
  7. CEILING PLASTERING IN CM 1:3
  8. WEATHERING COURSE FOR WITH TERRACE USING 1:3 MORTAR WITH BRICKS BATA
  9. Mosaic tile flooring set in CM 1:3
  10. ALL WOOD WORKS ARE IN TEAK COUNTRY WOOD

**LEGEND**

D DOOR	0'6" X 7'0"	1'0" X 2'13M
D <sub>1</sub> DOOR	2'0" X 7'0"	0'91" X 2'13M
D <sub>2</sub> DOOR	2'2" X 7'0"	0'76" X 2'13M
W WINDOW	6'0" X 4'8"	1'82" X 1'37M
W <sub>1</sub> WINDOW	5'0" X 4'6"	1'53" X 1'37M
W <sub>2</sub> WINDOW	4'0" X 4'6"	1'21" X 1'37M
V VENTILATOR	3'0" X 3'0"	0'91" X 0'65M

ALL DIMENSION ARE IN METRE ONLY

**AREA STATEMENT**

PLOT EXTENT	303.89 m <sup>2</sup>
GROUND FLOOR AREA	161.22 m <sup>2</sup>
FIRST FLOOR AREA	185.00 m <sup>2</sup>
PLOT COVERAGE	62%
F.S.I	1.14

**COLOUR INDEX:**

PROPOSED [Symbol]  
 BOUNDARY [Symbol]  
 ROAD [Symbol]

SCALE : 1:100 DATE :

C. Saranathi  
 SIGNATURE OF OWNER

ARCHITECT [Signature] PH: 434 94 08  
 A. KATHAR MOHIDEEN,  
 REGD. ARCHITECT  
 CA/91/13655

DESIGN ASSOCIATES  
 ARCHITECTURE & PLANNING & INTERIOR  
 NO. 58, SOUTH WEST ROAD, T. NAGAR, MADRAS-17.